

JOIN THE RENAISSANCE!



**ELIM PARK
UNIVERSITY**

Life-long Learning Designed by Residents for Residents

All of our residents have a history of expertise to share. Do you have experience from your years of work that you wish everyone knew about? What is your expertise? How has the industry you were involved in changed with the times? Where have you traveled? How did it change you? Do you have a hobby that you love? Are you a collector? Do you make things? Are you willing to share your interest?

WE ARE INTERESTED IN YOU!

*We will support your class or lecture with technical equipment, advertising, guidance, and venues to fit your class and schedule as requested.
(See page 11 for coaching help)*

Share your expertise as part of Elim Park University!

The depth of experience and vast talent of our residents is incredible. We still have room in our next semester's schedule. If you are interested in teaching from your life experience, hobby, or skill, or if you know anyone willing to be a guest lecturer, please contact:

Chuck Holder, EPU Chair
chuckholder090852@gmail.com



**ELIM PARK
UNIVERSITY**

*Life-long Learning
Designed for Residents by Residents*

2023 Spring Semester

Schedule of Courses

Dr. Wayne A. Detzler, Dean



Look for the
Elim Park University Sign-up Book
at the Concierge Desk.
Sign-up for your favorites
April 3rd - April 10th!

Course Descriptions:

INDUSTRY.....3
 The Golden Rule: Smart Business
 From Boulders to Buicks
 Flying High

FAITH5
 How Souls Mature
 The Revelation of Jesus Christ (*Part 2*)

HISTORY.....6
 American Presidents

HEALTH.....6
 Infection: How It Occurs
 And What You Can Do About It *Encore!*

THE ARTS..... 7
 Watercolor 102 *Encore!*
 Exploring Watercolor Ideas
 and Trends *Encore!*

SPECIAL INTERESTS.....8
 Beekeeping
 Table Games
 Billiards 101 *Encore!*

EPU COACHING (*by appt.*)11

HAVE YOUR OWN EPU COACH!



Do you want to teach a class but are hesitant about how to go about making your subject interesting and educational?

Kathy Ross will help you: 1) organize your class into sessions, 2) provide tips on presentation, 3) determine the appropriate class size, 4) suggest potential venues, and 5) recommend equipment to enhance your presentation.

Call Kathy Ross for a private consultation, at #2529.

SPECIAL INVITATION!



Join us in June as we recognize our 2022-2023 EPU Presenters!

We are planning a special program of celebration and special awards for our volunteers who share their vast expertise with our residents.

Light refreshments will be served.

Look for announcements on EPTV and in-house mail.

PREVIEW OF FALL EPU COURSES!

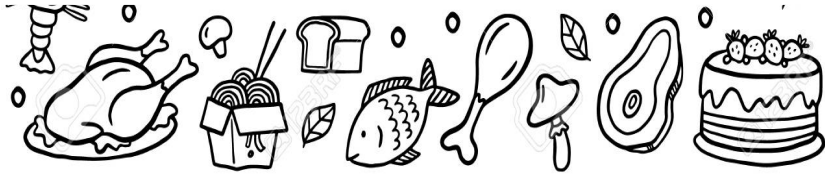

WORLD CULTURES AND FOOD - *New Countries!*

(Dorothy Zeiser)

Back by Popular Demand!

Focusing on food and culinary practices relating to several countries and regions, this course will include a survey of several countries' geography, history, religious, and agricultural ways with videos, lectures, demonstrations, and a little taste of food from each culture.

AMERICAN PRESIDENTIAL LEADERSHIP

(Barry Tomlinson)

We are excited to announce that Barry Tomlinson has agreed to continue his excellent series on the Leadership of American Presidents in our 2023 Fall schedule.

THE SECRETS OF WRITING A NOVEL

(Dorothy Dupont)

How do writers write a novel? We will discuss the elements of a novel and how some writers create memorable characters, exciting action, creative plots, and emotional scenes. What kind of writer are you? We all have a story to tell. How will you tell yours?

EPU WINTER 2023 COURSES

INDUSTRY

THE GOLDEN RULE: SMART BUSINESS

(Richard Boynton)

Monday, 3:00-4:00 pm

April 17 Nelson Hall

I gave my employees excellent wages and benefits in my business and I received amazing loyalty and effort in return. I was 100% honest with my customers and delivered what I promised. In return, my company eventually captured 95% of the world market in the type of instrument we produced.

Richard Boynton is an engineer who developed an astronomical photometer that led to the quasar's discovery. He was the founder and president of Space Electronics, Inc. for 46 years.



**Elim Park University
Sign-up
is at the Concierge Desk
in the Oasis.
Registration ends April 10th!**

FROM BOULDERS TO BUICKS

(Wayne Detzler)

Limit 20!

Wednesdays 10:00 – 11:00 am (4 sessions)

April 12, 19, 26 & May 3. Spring Meadow, First Floor

For most of the twentieth century, the auto industry motivated Michigan. Henry Ford launched the idea of mass-production cars for working-class drivers. The northern peninsula provided iron ore, and the metropolitan area around Detroit gave a constant flow of manual labor. From boulders (iron ore) to Buicks, the auto industry thrived in Michigan.

Wayne Detzler grew up in Michigan with the history and influence of the auto industry all around him.

FLYING HIGH



Wednesday, 6:30 - 7:30 pm (4 sessions)

April 19, 26, May 3, 10. Nelson Hall

An airline stewardess and three pilots share their personal experiences of flying from widely differing viewpoints. Fly with them as they tell us about their experiences in commercial and private flying and the science of flight.

April 19 - “Being a Stewardess” - *Irene Schaeffer*

April 26 - “The Science of Aircraft and Rocket Flight”

- *Richard Boynton*

May 3 - “Sail Plane, etc.” - *Bert Beauchemin*

May 10 - “The Adventures of Flying” - *Clay Norman*

BILLIARDS 101

(Larry Trudell and Pete Smith)

Wednesdays, 10:00-11:00 am

(3 sessions)

Limited to 12!

The MacNeill Billiard Room, First Floor, Village Green

Learn the ABCs of pool playing.

June 7: Stance, Bridging, and Cue Grip

June 14: The Stroke

June 21: Aiming (Ghost Ball method)

Larry Trudell and Pete Smith are both excellent billiard players, consistently at the top of the Elim Park Billiard Tournaments.

ON-GOING EPTV PRESENTATION!

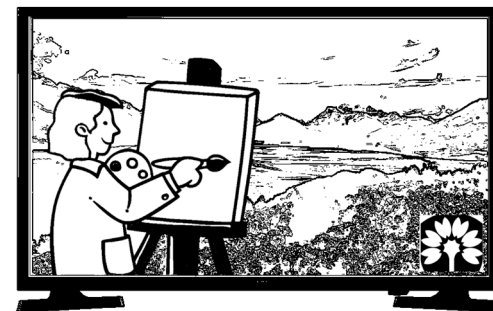

WORLD OF WATERCOLOR

Every Tuesday from 11:00 – 11:30 am

EPTV Channel 1960

Live watercolor demonstrations, tips, and techniques by watercolorist, Dorothy Dupont.

An Elim Park University Program.

SPECIAL INTERESTS

BEEKEEPING

(John Laframboise)

Wednesdays, 1:00 – 2:00 pm. (4 sessions)

Brooksvale, First-floor Lounge.

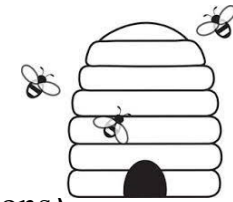

Limited to 12!

April 12 - The Anatomy of Bees

April 19 - The Construction of Bee Hives

April 26 - Renegade Bees

May 3 - Extracting Honey

John has been interested in beekeeping since high school and later spent several years actively beekeeping.

TABLE GAMES

(Sally D'Amato)

Friday, 10:00 – 11:00 am (6 sessions) **Limited to 10!**

April 14, 21, 28, May, 5, 12, 19.

Mountain View, Second-floor Lounge

Participants will learn various table games, practice the moves, and compete. The games will include Dominoes, 5 Crowns, Rummikub®, and a mystery game.

Sally D'Amato taught Physical Education and Health at Hamden Middle School for 32 years and loves all games.

FAITH

HOW SOULS MATURE

(John Afman)

Limited to 10!

Tuesdays, 11:00 - 12:00 Noon. (6 sessions)

April 11, 18, 25; May 2, 9, 16.

Mallard Mill, Second floor, Activity Room.

Our souls are like chapels in our personalities where God meets us and we form covenants of shared responsibilities. Through poetry and scripture, our group will imagine how we and God make faith decisions in childhood, young adulthood, midlife, and older years.

John Afman is a retired pastor and marriage and family therapist. He served churches in New York, Pennsylvania, and Connecticut. He also taught. He taught counseling courses at Central Connecticut State University.

THE REVELATION OF JESUS CHRIST (Part 2)

(Grace McClain)

Limited to 15!

Thursdays, 10:30 - 11:30 am. (8 sessions)

April 13, 20, 27; May 4, 11, 18, 25; June 1.

Mallard Mill, Second floor, Activity Room.

We will study Chapters 9-22 of The Revelation of Jesus Christ, written by the Apostle John, to quote verse 1a of chapter one: “The revelation of Jesus Christ which God gave to Him to show His servants things which must shortly come to pass” and the last part of verse 3, “for the time is now.” This study is of a literal interpretation allowing for symbolism, figures of speech, etc.

Grace McClain has taught Bible studies for over fifty years. She is the author of five books.

HISTORY

AMERICAN PRESIDENTIAL LEADERSHIP

(Barry Tomlinson)

Sundays, 2:00 - 3:30 pm. (4 sessions)

Nelson Hall

April 23: *Silent Cal*

April 30: *A Time to Heal*

May 14: *The Math Whiz*

May 28: *The Gipper*



Barry Tomlinson, former Director of Development at Elim Park, is a Presidential Historian. He is currently working on his Ph.D. in History at Liberty University.

HEALTH

INFECTION: HOW IT OCCURS

AND WHAT YOU CAN DO ABOUT IT

(Kathryn Ross)

1:00 – 1:45 pm (2 sessions)

Limited to 10!

Tuesday, April 11, and Thursday, April 13

Riverbend, Third-floor Lounge

This course will provide an understanding of the links in the infectious process, or “chain of infection.” People can reduce the risk of acquiring or spreading infection by demystifying the process and providing a practical interpretation of how it happens.

Kathryn Ross, MA, RN worked in the field of epidemiology and infection control for over thirty years. She provided educational programs for healthcare professionals and held leadership positions in the field.

THE ARTS

WATERCOLOR 102

(Dorothy Dupont)

Limited to 8!

Mondays, 11:00 am – 12:30 pm. (4 sessions)

May 1, 8, 15, 22. In the new Art Room

This class is for those who have taken Watercolor 101 or have equivalent experience. Students will be encouraged to practice at home to reinforce the techniques demonstrated in class.

Minimum Required Supplies: Watercolors, brushes. 9" x 12" watercolor pad. A simple palette, # 2 pencil, and a white eraser and/or kneaded eraser. An old pillowcase or cloth of similar size. A jar with a screw-on lid for water. Paper towels.

Dorothy Dupont has been a watercolor artist for ten years and regularly shows her work at the front desk gallery. There is a permanent installation of her work on the second floor of Mallard Mill.

EXPLORING WATERCOLOR IDEAS

(Lora-Lee Bell)

Limited to 6!

Wednesdays, 1:00 pm – 3 pm. (8 sessions)

April 12, 19, 26; May 3, 10, 17, 24, 31.

Mallard Mill, Second floor, Activity Room.

Watercolor is a wonderfully forgiving art playground. It encourages experimentation, discovery, and invention while rewarding skill. Rediscover your creative expression through watercolor. Learn new ways to stretch your creative muscles!

Required materials: A 1-inch brush and a plastic plate for mixing colors. All other supplies will be provided.

Lora-Lee Bell has been helping adults find their creative spark for over forty-five years.